

OAKENHOLT

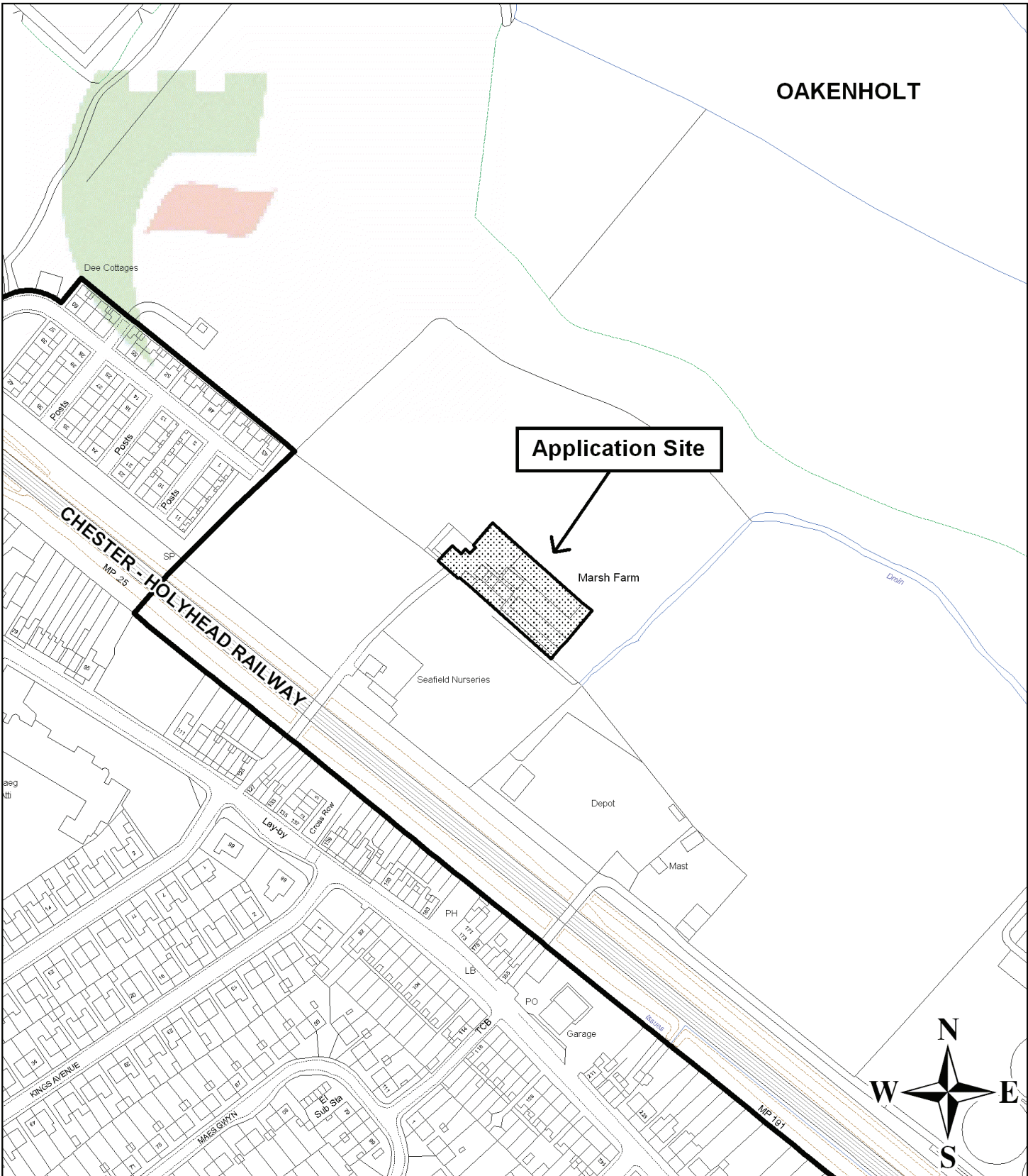

Application Site

Marsh Farm

CHESTER - HOLYHEAD RAILWAY
MP 256

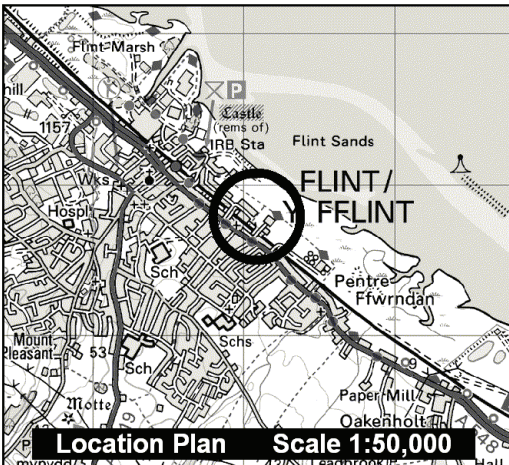

Planning & Environment,
Flintshire County Council, County Hall,
Mold, Flintshire, CH7 6NF.
Chief Officer: Mr Andrew Farrow

Legend



Planning Application Site



Adopted Flintshire Unitary
Development Plan
Settlement Boundary

This plan is based on Ordnance Survey Material with the permission of the Controller of Her Majesty's Stationery Office. © Crown Copyright. Unauthorised reproduction infringes Crown Copyright and may lead to prosecution or civil proceedings. Licence number: 100023386. Flintshire County Council, 2014.

Map Scale 1:2500

OS Map ref SJ 2572

Planning Application **52504**